

NOTICE!!

These documents have been scanned!

Do not place un-scanned documents beneath this notice!

Do not remove this notice from this file!

GPO Jacket No. 560-102
Print Order 61540
Rise Business Services, LLC
Job=AZ15 4/29/2019



Box Number= AZ15006



Claim Begin-End: AMC445600-AMC445602

1 Initial Receipt



AZ15006-24

AMC450400-AMC453366

United States Department of the Interior
Bureau of Land Management
 DIV OF LANDS, MINRLS & ENERGY
 ONE N CENTRAL AVE
 PHOENIX, AZ 85004 -4427
 Phone: 602-417-9200

Receipt

No: 3973136

Transaction #: 4083085	
Date of Transaction: 09/07/2017	
CUSTOMER:	
JIMMY G HODGES PO BOX 1319 BEAVER,UT 84713-1319 US	

ENTERED
 SEP 12 2017
 BY: *RAM*

LINE #	QTY	DESCRIPTION	REMARKS	UNIT PRICE	TOTAL
1	3.00	LOCATABLE MINERALS / MINING CLAIMS-NEW,UNADJUD, ONE OR MORE AUTH NOS / NEW MINING CLAIM PROCESSING FEE CASES: AMC445600/\$20.00, AMC445601/\$20.00, AMC445602/\$20.00		- n/a -	60.00
2	3.00	LOCATABLE MINERALS / MINING CLAIMS-NEW,UNADJUD, ONE OR MORE AUTH NOS / NEW MINING CLAIMS LOCATION FEE CASES: AMC445600/\$37.00, AMC445601/\$37.00, AMC445602/\$37.00		- n/a -	111.00
3	3.00	LOCATABLE MINERALS / MINING CLAIMS-NEW,UNADJUD, ONE OR MORE AUTH NOS / NEW MINING CLAIMS MAINTENANCE FEE CASES: AMC445600/\$155.00, AMC445601/\$155.00, AMC445602/\$155.00		- n/a -	465.00
4	1.00	LOCATABLE MINERALS / MINING CLAIMS-NOT NEW-UNADJUD,ONE AUTH NO. ONLY / MINING CLAIM MONEY RECEIVED CASES: AMC445600/\$465.00	MAINT 2018/3	- n/a -	465.00
TOTAL:					\$1,101.00

PAYMENT INFORMATION			
1	AMOUNT:	1101.00	POSTMARKED: 09/01/2017
	TYPE:	CHECK	RECEIVED: 09/05/2017
	CHECK NO:	7995	
	NAME:	HODGES, MARLEEN PO BOX 1319 BEAVER UT 84713-1319 US	

NOTICE!!

These documents have been scanned!

Do not place un-scanned documents beneath this notice!

Do not remove this notice from this file!

GPO Jacket No. 560-102
Print Order 61540
Rise Business Services, LLC
Job=AZ15 4/29/2019



Box Number= AZ15006



Claim Begin-End: AMC445600-AMC445602

2 Correspondence



AZ15006-24

AMC450400-AMC453366

**NO
DOCUMENTS
FOUND**

NO DOCUMENTS FOUND
NO DOCUMENTS FOUND

NOTICE!!

These documents have been scanned!

Do not place un-scanned documents beneath this notice!

Do not remove this notice from this file!

GPO Jacket No. 560-102
Print Order 61540
Rise Business Services, LLC
Job=AZ15 4/29/2019



Box Number= AZ15006



Claim Begin-End: AMC445600-AMC445602

3 Transfers



AZ15006-24 AMC450400-AMC453366

**NO
DOCUMENTS
FOUND**

NO DOCUMENTS FOUND
NO DOCUMENTS FOUND

NOTICE!!

These documents have been scanned!

Do not place un-scanned documents beneath this notice!

Do not remove this notice from this file!

GPO Jacket No. 560-102
Print Order 61540
Rise Business Services, LLC
Job=AZ15 4/29/2019



Box Number= AZ15006



Claim Begin-End: AMC445600-AMC445602

4 Annual Filings



AZ15006-24

AMC450400-AMC453366

396685

397084

445600

415397

421266

438459

~~4000~~

428569

AFFIDAVIT AND NOTICE OF INTENT TO HOLD MINING CLAIM(S) AND SITE(S) AND MAINTENANCE FEES FOR CALENDAR YEARS 2013 and 2019. TO WHOM IT MAY CONCERN:

The undersigned certifies that the owner or claimant intended or intends to hold
The mining claim(s), mill site(s), and / or tunnel site(s) listed below from 12:00 P.M.
On September 1 of this year before this affidavit was made and recorded, until 11:59 A.M.
On September 1 of the year that this affidavit was made and recorded.
The claim Map showing said claim(s) is filed as document number _____

In the Mohave county records.

RECORDERS STAMP

Book _____ Page _____

STATE OF ARIZONA

Name of claim(s) or site(s): BLM Serial No(s)

PCM & PMC Lode Claims. Exhibit A Attached.

Name and address of owner claimant

Jimmy Hodges TOWNSHIP 23 NORTH RANGE 14 WEST
P.O. 1319 STATE OF _____
Beaver Utah 84713 COUNTY OF _____

Subscribed and sworn to by

Before me this

_____ day of _____, 20__

Notary Public

Dated this 1 Day Of August 2018

By: Jimmy Hodges Jimmy Hodges
(Owner, Claimant, Agent or lessee Signature) (Printed)

RECEIVED
BLM AZ STATE OFFICE
2018 AUG -6 P 2:35
PHOENIX, ARIZONA

#4329739

RECORDED
AUG 10 2018
By: RAM

EXHIBIT A

PMC & PCM CLAIMS - HODGES, KINGMAN AZ

CLAIM NAME / NUMBER	BLM SERIAL NO.	COUNTY	CLAIM TYPE	LOCATION DATE	MERIDIAN	TOWNSHIP	RANGE	SECTION
PMC # 1	AMC396685 7	MOHAVE	LODE	4/13/2009	G&SRB&M	23N	14W	7
PMC # 2	AMC396686	MOHAVE	LODE	4/13/2009	G&SRB&M	23N	14W	7,18
PMC # 3	AMC396687	MOHAVE	LODE	4/13/2009	G&SRB&M	23N	14W	17,18
PMC # 4	AMC396688	MOHAVE	LODE	4/13/2009	G&SRB&M	23N	14W	17,18
pcm # 5	AMC396689	MOHAVE	LODE	4/22/2009	G&SRB&M	23N	14W	7
pcm # 6	AMC396690	MOHAVE	LODE	5/1/2009	G&SRB&M	23N	14W	7
pcm # 7	AMC396691	MOHAVE	LODE	5/1/2009	G&SRB&M	23N	14W	7
pcm # 8	AMC396692	MOHAVE	LODE	5/1/2009	G&SRB&M	23N	14W	7
pcm # 9	AMC396693	MOHAVE	LODE	5/1/2009	G&SRB&M	23N	14W	7,18
pcm # 10	AMC396694	MOHAVE	LODE	5/1/2009	G&SRB&M	23N	14W	18
pcm # 11	AMC396695 7	MOHAVE	LODE	5/1/2009	G&SRB&M	23N	14W	17,18
pcm # 12	AMC396838 7	MOHAVE	LODE	5/16/2009	G&SRB&M	23N	14W	7
pcm # 13	AMC396839	MOHAVE	LODE	5/16/2009	G&SRB&M	23N	14W	7
pcm # 14	AMC396840 7	MOHAVE	LODE	5/16/2009	G&SRB&M	23N	14W	7
pcm # 18	AMC397087 7	MOHAVE	LODE	5/30/2009	G&SRB&M	23N	14W	6,7
pcm # 19	AMC397088	MOHAVE	LODE	5/30/2009	G&SRB&M	23N	14W	7,18
pcm # 20	AMC397089 7	MOHAVE	LODE	5/30/2009	G&SRB&M	23N	14W	17,18
pcm # 21	AMC397090 7	MOHAVE	LODE	5/30/2009	G&SRB&M	23N	14W	17

18 CLAIMS

PCM # 15
 PCM # 16
 PCM # 17 is on the next page
 21 claims

RECEIVED
 PLM STATE OFFICE
 2010 AUG - 6 P 2: 35
 PHOENIX, ARIZONA

Notice of Intention to Hold
 UNITED STATES
 DEPARTMENT OF THE INTERIOR
 BUREAU OF LAND MANAGEMENT
MAINTENANCE FEE PAYMENT FORM FOR
LODE CLAIMS, MILL SITES, AND TUNNEL SITES

Remitter Name: Jimmy Hodges
 Mailing Address: PO Box 1319
 City, State, Zip: Beaver Utah 84713
 Phone # 435-559-5574

Check here if this is a change of address.

FOR COUNTY RECORDER'S USE

No. of claims/sites 21
 x \$155 per claim/site
 Total due BLM \$ 3255.00

- The maintenance fee may be paid by cash, check, money order, Bureau of Land Management (BLM) Declining Deposit Account, or credit card (VISA, American Express, Discover, or MasterCard). Payments must be remitted to the BLM State Office where your claim or site is recorded and received on or before September 1. If the payment is mailed, the envelope must be postmarked by a bona fide delivery service on or before September 1 and received at the proper BLM State Office within 15 calendar days after the due date. Payments may also be made by telephone using a credit card. A complete listing of BLM State Offices with their addresses and phone numbers can be found at <http://www.blm.gov>.
- The maintenance fee for the following claim(s)/site(s) applies to the assessment year 2019

CLAIM/SITE NAME	BLM SERIAL NO.
PCM #15	AMC 445600
PCM #16	AMC 445601
PCM #17	AMC 445602

RECEIVED
 BLM STATE OFFICE
 PHOENIX ARIZONA
 2018 AUG - 6 P 2:35

Use a separate sheet for additional claim/site names, serial numbers, and claimant names and addresses.

INSTRUCTIONS

1. This is an optional form that may be used to satisfy the requirements for the Bureau of Land Management (BLM) under the provisions of 43 U.S.C. §1744 and 30 U.S.C. §28f and the regulations thereunder (43 CFR part 3834). Since local and State laws may vary, you should contact your local and State agencies where the claims are located to ensure all applicable laws and requirements are satisfied.
2. This form should be used to pay the maintenance fee for lode mining claims, mill sites, and tunnel sites only. To pay the maintenance fee for placer mining claims, use Form 3830-5a.
3. Complete the section for the number of claims and the amount being remitted to the BLM.
4. Enter the year in paragraph 2 for the applicable assessment year.
5. List all mining claim or site names and the BLM serial number associated to the claim or site, if the BLM has notified you what the serial number is. Every attempt should be made to include the current BLM serial number for each claim or site listed.
6. The name and current mailing addresses of the person paying the maintenance fee(s) should be listed at the top of the form. If this is a change of address for a claimant, that should also be noted.
7. If needed, an additional sheet can be used to continue listing claim and site names and BLM serial numbers, or the name and current mailing address of additional claimants.
8. If paying by credit card, you must complete the following credit card information on page 3: (a) exact name on the face of the credit card; (b) amount paid; (c) type of card; (d) credit card number; (e) expiration date of the card; and (f) telephone number. You must also sign on page 3 to show authorization to charge the credit card.

NOTICES

THE PRIVACY ACT and 43 CFR 2.48(d) require that you be furnished with the following information in connection with the information requested by this form.

AUTHORITY: 30 U.S.C. 28f and 43 CFR part 3834 permit collection of the information requested by this form.

PRINCIPAL PURPOSE: The BLM will use the information you provide to record the annual maintenance fee payment for the claims and sites listed and to verify that payment has been made in accordance with 30 U.S.C. 28f and 43 CFR part 3834.

ROUTINE USES: The BLM will only disclose this information in accordance with the provisions at 43 CFR 2.56(b) and (c).

EFFECT OF NOT PROVIDING INFORMATION: Disclosure of the requested information is required by 30 U.S.C. 28f and 43 CFR part 3834 for claimants paying the annual maintenance fee. The use of this specific form when paying the maintenance fee is optional. However, when paying the maintenance fee, it is the requested information on this form that is required to be submitted along with the fee. Failure to submit all the required information will delay the BLM's processing of the information and may preclude the BLM's acceptance of the maintenance fee payment, which may result in forfeiture of the mining claim(s) or site(s) by the claimant.

RECEIVED
BLM AZ STATE OFFICE
2018 AUG - 6 P 2:35
PHOENIX, ARIZONA

5

WHEN RECORDED RETURN TO:

JIMMY HODGES
PO BOX 1319
BEAVER UT 84713



FEE# 2018038137

OFFICIAL RECORDS
OF MOHAVE COUNTY
KRISTI BLAIR,
COUNTY RECORDER



08/01/2018 09:42 AM Fee: \$10.00

PAGE: 1 of 5

**AFFIDAVIT AND NOTICE OF INTENT TO
HOLD MINING CLAIM(S) AND SITE(S) AND
MAINTENANCE FEES**

INTENT TO HOLD CLAIMS FOR 2019
PMC 1 THRU 4
PCM 5 THRU 21

RECEIVED
BLM AZ STAFF OFFICE
2018 AUG -6 P 2:35
PHOENIX, ARIZONA

RAG

Notice of Intention to Hold
UNITED STATES
DEPARTMENT OF THE INTERIOR
BUREAU OF LAND MANAGEMENT
MAINTENANCE FEE PAYMENT FORM FOR
LODE CLAIMS, MILL SITES, AND TUNNEL SITES

Remitter Name: Jimmy Hodges
Mailing Address: P.O. Box 1319
City, State, Zip: Beaver Utah 84713

FEE# 2018038136

OFFICIAL RECORDS
OF MOHAVE COUNTY
KRISTI BLAIR,
COUNTY RECORDER



08/01/2018 09:42 AM Fee: \$10.00

PAGE: 1 of 2

Check here if this is a change of address.

No. of claims/sites 7
x \$155 per claim/site
Total due BLM \$ 1085.00

1. The maintenance fee may be paid by cash, check, money order, Bureau of Land Management (BLM) Declining Deposit Account, or credit card (VISA, American Express, Discover, or MasterCard). Payments must be remitted to the BLM State Office where your claim or site is recorded and received on or before September 1. If the payment is mailed, the envelope must be postmarked by a bona fide delivery service on or before September 1 and received at the proper BLM State Office within 15 calendar days after the due date. Payments may also be made by telephone using a credit card. A complete listing of BLM State Offices with their addresses and phone numbers can be found at <http://www.blm.gov>.
2. The maintenance fee for the following claim(s)/site(s) applies to the assessment year 2019.

CLAIM/SITE NAME	BLM SERIAL NO.
Jun bug #1	AMC 415397 ✓
Jun bug #2	AMC 415398
Jun bug #3	AMC 415399 ✓
Scotty #1	AMC 421272 ←
WO # 1	AMC 438459 ✓
WO # 2	AMC 438460 ✓
AUH #10	AMC 428569 ←

RECEIVED
BLM STATE OFFICE
PHOENIX, ARIZONA
2018 AUG - 6 P 3:36

Use a separate sheet for additional claim/site names, serial numbers, and claimant names and addresses.

#4329739

INSTRUCTIONS

1. This is an optional form that may be used to satisfy the requirements for the Bureau of Land Management (BLM) under the provisions of 43 U.S.C. §1744 and 30 U.S.C. §28f and the regulations thereunder (43 CFR part 3834). Since local and State laws may vary, you should contact your local and State agencies where the claims are located to ensure all applicable laws and requirements are satisfied.
2. This form should be used to pay the maintenance fee for lode mining claims, mill sites, and tunnel sites only. To pay the maintenance fee for placer mining claims, use Form 3830-5a.
3. Complete the section for the number of claims and the amount being remitted to the BLM.
4. Enter the year in paragraph 2 for the applicable assessment year.
5. List all mining claim or site names and the BLM serial number associated to the claim or site, if the BLM has notified you what the serial number is. Every attempt should be made to include the current BLM serial number for each claim or site listed.
6. The name and current mailing addresses of the person paying the maintenance fee(s) should be listed at the top of the form. If this is a change of address for a claimant, that should also be noted.
7. If needed, an additional sheet can be used to continue listing claim and site names and BLM serial numbers, or the name and current mailing address of additional claimants.
8. If paying by credit card, you must complete the following credit card information on page 3: (a) exact name on the face of the credit card; (b) amount paid; (c) type of card; (d) credit card number; (e) expiration date of the card; and (f) telephone number. You must also sign on page 3 to show authorization to charge the credit card.

NOTICES

THE PRIVACY ACT and 43 CFR 2.48(d) require that you be furnished with the following information in connection with the information requested by this form.

AUTHORITY: 30 U.S.C. 28f and 43 CFR part 3834 permit collection of the information requested by this form.

PRINCIPAL PURPOSE: The BLM will use the information you provide to record the annual maintenance fee payment for the claims and sites listed and to verify that payment has been made in accordance with 30 U.S.C. 28f and 43 CFR part 3834.

ROUTINE USES: The BLM will only disclose this information in accordance with the provisions at 43 CFR 2.56(b) and (c).

EFFECT OF NOT PROVIDING INFORMATION: Disclosure of the requested information is required by 30 U.S.C. 28f and 43 CFR part 3834 for claimants paying the annual maintenance fee. The use of this specific form when paying the maintenance fee is optional. However, when paying the maintenance fee, it is the requested information on this form that is required to be submitted along with the fee. Failure to submit all the required information will delay the BLM's processing of the information and may preclude the BLM's acceptance of the maintenance fee payment, which may result in forfeiture of the mining claim(s) or site(s) by the claimant.

RECEIVED
BLM AZ STATE OFFICE
2010 AUG -6 P 2:36
PHOENIX, ARIZONA

PLEASE RETURN ADDRESS, FOLD AT DOTTED LINE

CERTIFIED MAIL



7017 1450 0001 7826 8025

PRESS FIRMLY TO SEAL

TO SEAL



1004

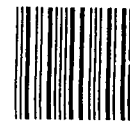

85004

U.S. POSTAGE
PAID
BEAVER, UT
84713
AUG 02 18
AMOUNT

\$12.90

R2305E123916-02

PRIORITY

FROM:

Jimmy & Marleen Hodges
P.O. 1319
Beaver Utah, 84713

TO:

Bureau of Land Management
Arizona State Office
One N. Central Avenue Suite 800
Phoenix Arizona 85004-4427

BC
8-4



DATE OF DELIVERY SPECIFIED*



USPS TRACKING™ INCLUDED*



INSURANCE INCLUDED*



PICKUP AVAILABLE

* Domestic only

RECEIVED
BLM AZ STATE OFFICE

2018 AUG -6 P 2:33

PHOENIX, ARIZONA

WHEN USED INTERNATIONALLY,
A CUSTOMS DECLARATION
LABEL MAY BE REQUIRED.



PS00001000014

EP14F July 2013
OD: 12.5 x 9.5

VISIT US AT USPS.COM®
ORDER FREE SUPPLIES ONLINE



This envelope is made from post-consumer waste. Please recycle - again.

This packaging is the property of the U.S. Postal Service® and is provided solely for use in sending Priority Mail® shipments. Misuse may be a violation of federal law. This packaging is not for resale. EP14F © U.S. Postal Service; July 2013; All rights reserved.

United States Department of the Interior
Bureau of Land Management
 DIV OF LANDS, MINRLS & ENERGY
 ONE N CENTRAL AVE
 PHOENIX, AZ 85004 -4427
 Phone: 602-417-9200

Receipt

No: 4229739

Transaction #: 4345012	
Date of Transaction: 08/07/2018	
CUSTOMER:	
JIMMY HODGES PO BOX 1319 BEAVER,UT 84713-1319 US	

LINE #	QTY	DESCRIPTION	REMARKS	UNIT PRICE	TOTAL
1	1.00	LOCATABLE MINERALS / MINING CLAIMS-NOT NEW-UNADJUD,ONE AUTH NO. ONLY / MINING CLAIM MONEY RECEIVED CASES: AMC396685/\$4350.00	MAINT 2019/28 AMEND/1	- n/a -	4350.00
TOTAL:					\$4,350.00

PAYMENT INFORMATION					
1	AMOUNT:	10.00	POSTMARKED:	N/A	
	TYPE:	CHECK	RECEIVED:	08/06/2018	
	CHECK NO:	8028			
	NAME:	HODGES, JIMMY PO BOX 1319 BEAVER UT 84713-1319 US			
2	AMOUNT:	1085.00	POSTMARKED:	N/A	
	TYPE:	CHECK	RECEIVED:	08/06/2018	
	CHECK NO:	8029			
	NAME:	HODGES, JIMMY PO BOX 1319 BEAVER UT 84713-1319 US			
3	AMOUNT:	3255.00	POSTMARKED:	N/A	
	TYPE:	CHECK	RECEIVED:	08/06/2018	
	CHECK NO:	8030			
	NAME:				

	HODGES, JIMMY PO BOX 1319 BEAVER UT 84713-1319 US
--	---

REMARKS

This receipt was generated by the automated BLM Collections and Billing System and is a paper representation of a portion of the official electronic record contained therein.

NOTICE!!

These documents have been scanned!

Do not place un-scanned documents beneath this notice!

Do not remove this notice from this file!

GPO Jacket No. 560-102
Print Order 61540
Rise Business Services, LLC
Job=AZ15 4/29/2019



Box Number= AZ15006



Claim Begin-End: AMC445600-AMC445602

5 Miscellaneous



AZ15006-24

AMC450400-AMC453366

**NO
DOCUMENTS
FOUND**

NO DOCUMENTS FOUND
NO DOCUMENTS FOUND

NOTICE!!

These documents have been scanned!

Do not place un-scanned documents beneath this notice!

Do not remove this notice from this file!

GPO Jacket No. 560-102
Print Order 61540
Rise Business Services, LLC
Job=AZ15 4/29/2019



Box Number= AZ15006



Claim Begin-End: AMC445600-AMC445602

6 Location Notices-Amendments and Supporting Documents



AZ15006-24 AMC450400-AMC453366

MINING CLAIM STATUS REPORT

Data Entered: 9/12/17 Ram

MTP Checked By: 9/12/17 Ram
GEO Checked By: 9/12/17 Ram

LEAD SERIAL NUMBER: AMC 445600 thru AMC 445602

NUMBER OF CLAIMS & TYPE:

3 LODE
____ PLACER
____ ASSOCIATION PLACER
____ MILL SITE
____ TUNNEL SITE

CHARGES:

Processing Fee @ \$20 = \$ 60
Location Fee @ \$37 = \$ 111
Maintenance Fee @ \$155 = \$ 465
Add'l Maint Fee for Assoc Placer = \$ _____
SUBTOTAL \$ _____
Maint 2018 Other Fees \$ 465
Other Fees \$ _____
TOTAL \$ 1,101

TOTAL ACREAGE: _____ Per Claim
(Placer Only)

NUMBER OF LOCATORS: _____

DOCUMENTS RECEIVED VIA: Over-the-Counter [] Mail [] TIMELY FILED: Yes [] No []

LEGAL DESCRIPTION: T 23N R 14W SEC 6
T _____ R _____ SEC _____
T _____ R _____ SEC _____
T _____ R _____ SEC _____
T _____ R _____ SEC _____

BLM [] FOREST SERVICE [] _____ SUBJ TO PL 359: Yes [] No []
WILDERNESS AREA [] _____

SPLIT ESTATE: N/A [] SX [] PX [] OTHER [] _____
SRHA [] Was proper Notice filed if located on SHRA Land? Yes [] No []

RECONVEYED MINERALS ON BLM LAND REQUIRE OPENING ORDER FROM 1944 TO 1993:
Open to Entry On _____ N/A []

COMMENTS/STATUS: VOID [] PARTIALLY VOID [] PVT MINERALS [] WITHDRAWN LANDS []
OTHER [] AMC 445600 - USED MAP FOR ULD. W

[] Claimant acknowledges that portions of the following claim(s) site(s) may be void or voidable.

Printed Name of Claimant _____ Signature of Claimant _____

*****FINAL ADJUDICATION*****

DATE 9/24/2018 INITIALS AM

AMC 445600

The following Document contains no Personal Information as defined by NRS 603A.040

FEE# 2017042223

NOTICE OF LOCATION
LODE MINING CLAIM

OFFICIAL RECORDS
OF MOHAVE COUNTY
KRISTI BLAIR,
COUNTY RECORDER



09/01/2017 10:20 AM Fee: \$10.00

PAGE: 1 of 2

TO ALL WHOM IT MAY CONCERN:

Name and mailing address of locator:

jimmy Hodges p.o. box 1319 Beaver utah 84713

RECEIVED
BLM AZ STATE OFFICE
PHOENIX, ARIZONA
SEP -5 P 2:53

located the PCM 15 Lode Mining Claim on the 25 day of August, 20 17.

The Claim is approximately 1500 feet long and 600 feet wide, such that 1 feet are claimed in a N direction and 1499 feet in a S direction from the point of discovery (monument of location), at which the Notice of Location was posted, together with 600 feet on each side of the monument of location and center line of the Claim. The general course of the lode or vein is from the N to the S direction.

Claim is generally located in Mohave County, Arizona sec 6 Township: 23.N Range: 14.W
Description (optional):

PCM 15 is in the SE 1/4 and the NE 1/4 sec 6 T 23 N R 14 W G. S. R. B .and .M

By *Jimmy Hodges*
Locator or Agent Signature
(circle one)

Jimmy Hodges
Locator or Agent Name (printed)

AMC445600

AMC445600

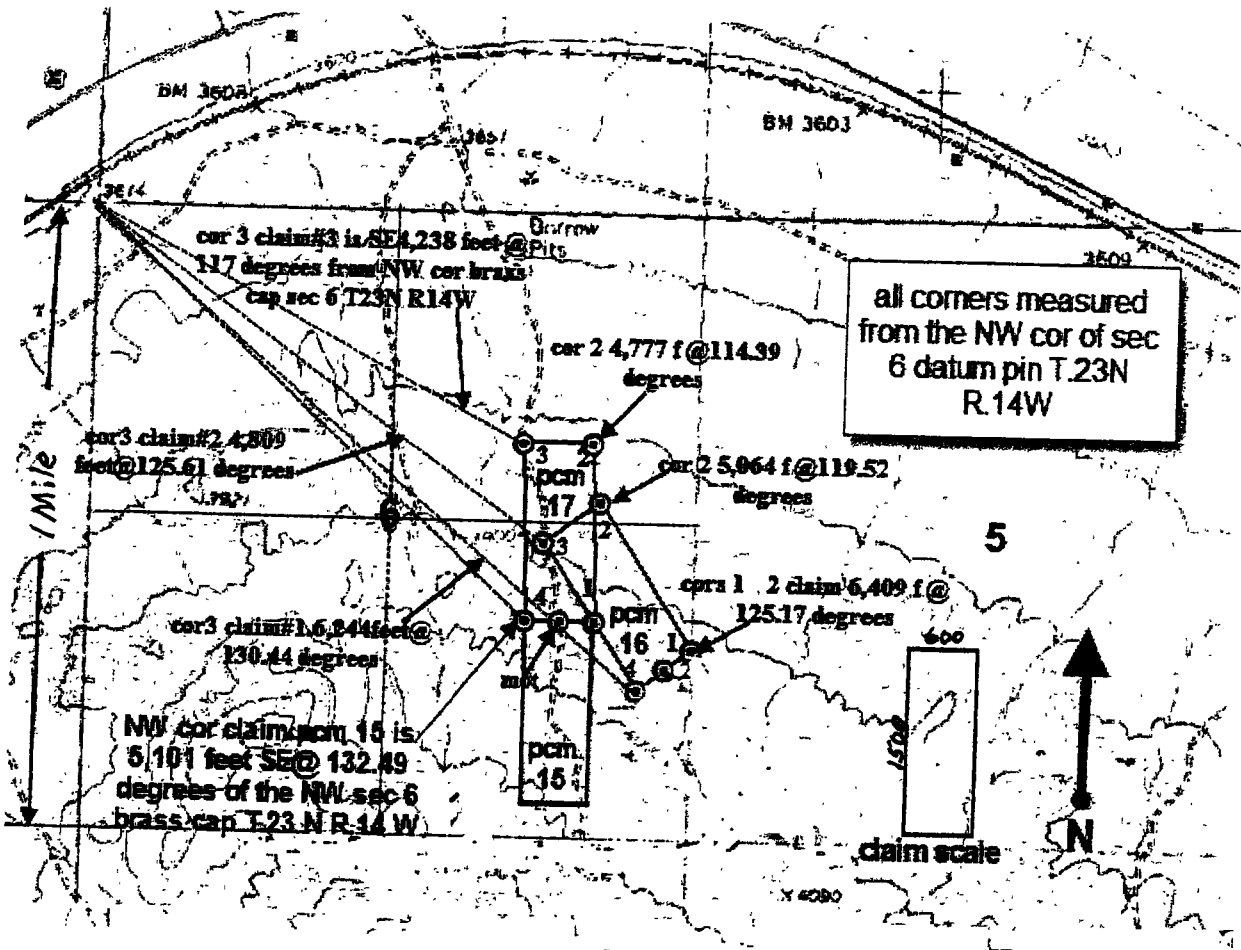

Scale: 1" = 1500 feet

1. The above map depicts the _____ mining claim, which is located in Section (s) 6, Township 23 N, Range 14 W, Gila and Salt River Base and Meridian, MOHAVE County, Arizona. Total claim acreage is 20
2. The type of corner and location monuments used are as follows: 2X2 POST
3. The bearings and distances in degrees and feet between claim corners and to a public land survey monument are as depicted on the map.
4. If the claim is a placer or millsite claim with exterior limits conforming to legal subdivisions of the public survey provide a legal description of the claim _____

RECEIVED
 BLM AZ STATE OFFICE
 PHOENIX, ARIZONA
 2011 SEP - 5 P 2:53
 Form GCF19a
 Revised July 2014

2

The following Document contains no Personal Information as defined by NRS 603A.040

FEE# 2017042222

NOTICE OF LOCATION
LODE MINING CLAIM

OFFICIAL RECORDS
OF MOHAVE COUNTY
KRISTI BLAIR,
COUNTY RECORDER



09/01/2017 10:20 AM Fee: \$10.00

PAGE: 1 of 2

TO ALL WHOM IT MAY CONCERN:

Name and mailing address of locator:

Jimmy Hodges p.o box 1319 Beaver Utah 84713

RECEIVED
BLM AZ STATE OFFICE
2017 SEP - 5 P 2 54
PHOENIX, ARIZONA

located the pcm 16 Lode Mining Claim on the 25 day of AUGUST, 2017.

The Claim is approximately 1500 feet long and 600 feet wide, such that 1 feet are claimed in a S direction and 1499 feet in a N direction from the point of discovery (monument of location), at which the Notice of Location was posted, together with 600 feet on each side of the monument of location and center line of the Claim. The general course of the lode or vein is from the SE to the NW direction.

Claim is generally located in MOHAVE County Arizona Sec 6 Township: 23 N Range: 14 W
Description (optional): IN THE SE SEC 6 AND IN NE 1/4 SEC 6

The NW corner of pcm 16 claim is approx 4,809 feet SE @ 125.61 degrees of the NW corner brass cap of sec 6 T.23 N R.14 W Gila Salt River Base and Meridian,

By Jimmy Hodges
Locator or Agent Signature
(circle one)

Jimmy Hodges
Locator or Agent Name (printed)

AMC445601

AMC445601

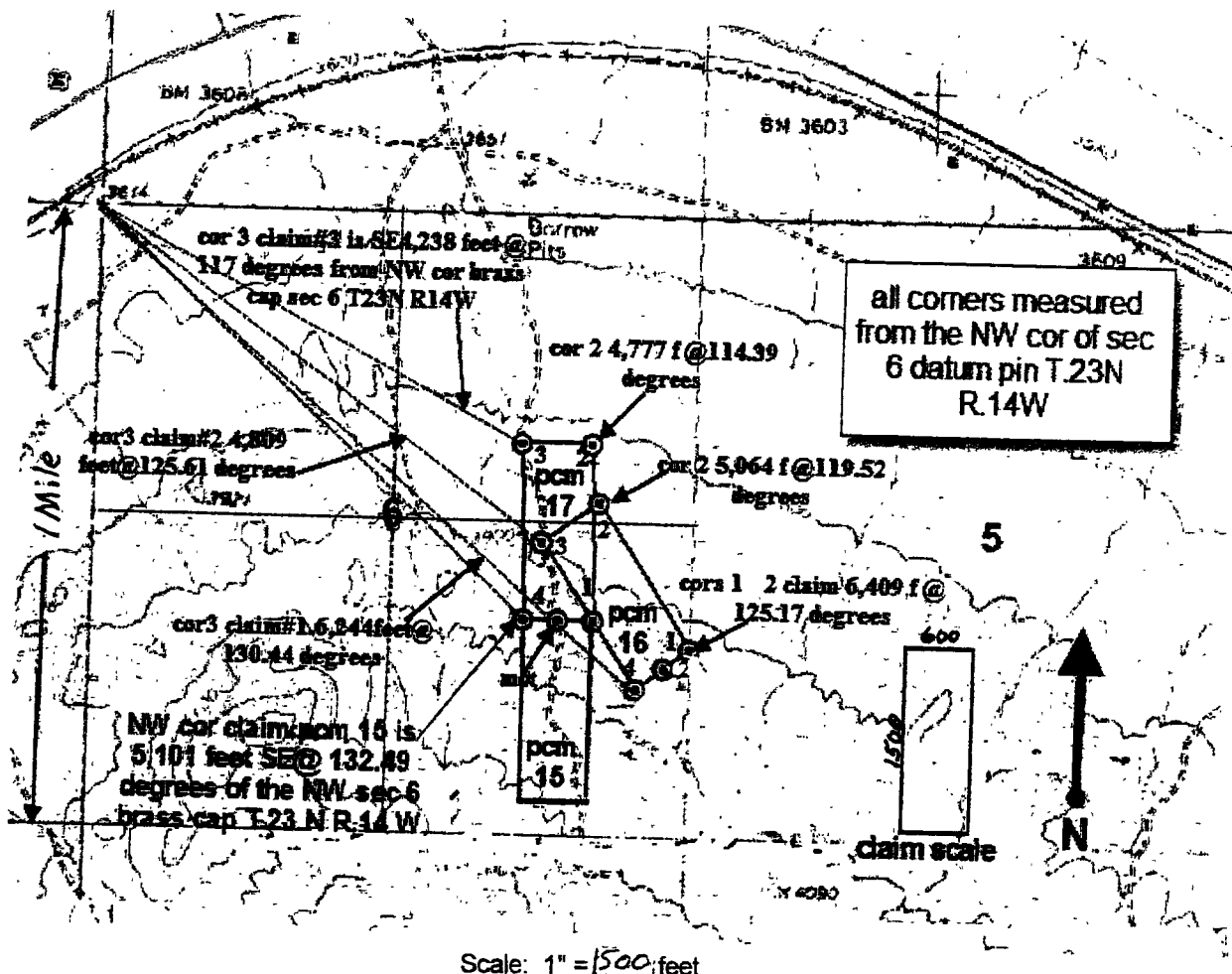

Scale: 1" = 1500 feet

1. The above map depicts the _____ mining claim, which is located in Section (s) 6, Township 23 N, Range 14 W, Gila and Salt River Base and Meridian, Mohave County, Arizona. Total claim acreage is 20

2. The type of corner and location monuments used are as follows: 2X2 POST

3. The bearings and distances in degrees and feet between claim corners and to a public land survey monument are as depicted on the map.

4. If the claim is a placer or millsite claim with exterior limits conforming to legal subdivisions of the public survey provide a legal description of the claim _____

RECEIVED
 BLM ARIZONA STATE OFFICE
 2011 SEP -5 PZSSM
 PHOENIX, ARIZONA

2

The following Document contains no Personal Information as defined by NRS 603A.040

FEE# 2017042221

OFFICIAL RECORDS OF MOHAVE COUNTY KRISTI BLAIR, COUNTY RECORDER



09/01/2017 10:20 AM Fee: \$10.00

PAGE: 1 of 2

NOTICE OF LOCATION LODE MINING CLAIM

TO ALL WHOM IT MAY CONCERN:

Name and mailing address of locator:

Jimmy Hodges p.o box 1319 Beaver Utah 84713

RECEIVED BLM AZ STATE OFFICE PHOENIX, ARIZONA 2017 SEP -5 P 2:54

located the pcm 17 Lode Mining Claim on the 25 day of AUGUST, 2017.

The Claim is approximately 1500 feet long and 600 feet wide, such that 1 feet are claimed in a S direction and 1499 feet in a N direction from the point of discovery (monument of location), at which the Notice of Location was posted, together with 600 feet on each side of the monument of location and center line of the Claim. The general course of the lode or vein is from the S to the N direction.

Claim is generally located in MOHAVE County, Arizona Sec 6 Township: 23 N Range: 14 W

Description (optional): in the NE 1/4 and in SE 1/4 SEC 6

The NW corner of pcm 17 claim is approx 4,238 feet SE @ 117. degrees of the NW corner brass cap of sec 6 T.23 N R.14 W Gila Salt River Base and Meridian,

By Jimmy Hodges Locator or Agent Signature (circle one)

Jimmy Hodges Locator or Agent Name (printed)

AMC445602

AMC445603

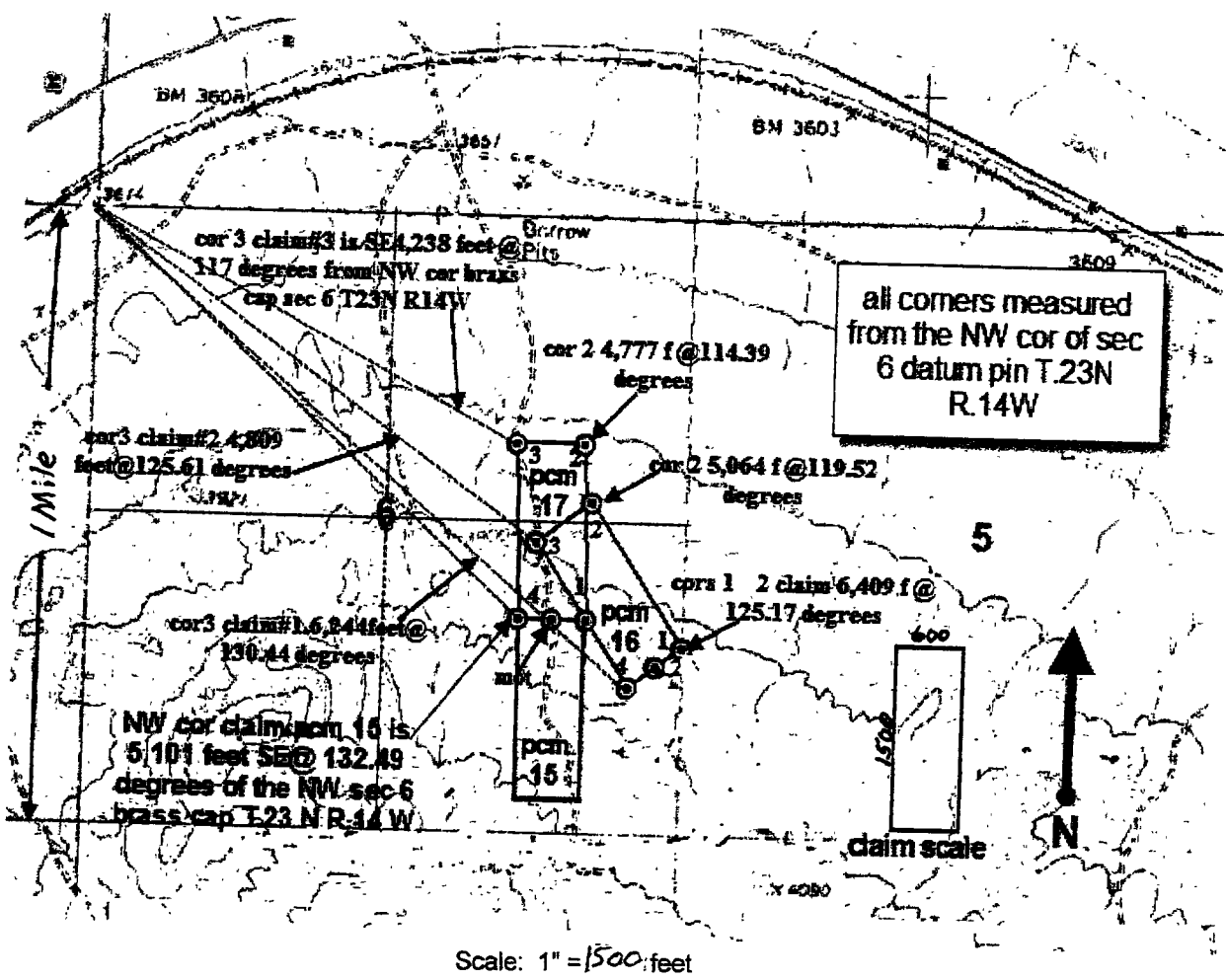

Scale: 1" = 1500 feet

- The above map depicts the _____ mining claim, which is located in Section (s) 6, Township 23 N, Range 14 W, Gila and Salt River Base and Meridian, MOHAVE County, Arizona. Total claim acreage is 20
- The type of corner and location monuments used are as follows: 2X2 POST
- The bearings and distances in degrees and feet between claim corners and to a public land survey monument are as depicted on the map.
- If the claim is a placer or millsite claim with exterior limits conforming to legal subdivisions of public survey provide a legal description of the claim _____

RECEIVED
 FROM AZ STATE OFFICE
 PHOENIX, ARIZONA
 JAN 11 2024
 FORM MCF102
 REVISED JULY 2024

Input Parameters for Geographic Report with Land

System Id = CR

Admin State = AZ

Geo State =

Casetype Begins With

Case Disp Txt = AUTHORIZED, CANCELLED, EXPIRED, PENDING, REJECTED, VOID, WITHDRAWN

Mer Twp Rng =

Section =

Mtrs = 14 0230N 0140W 006, 14 0230N 0140W 999

Commodity =

Commodity Txt =

Pending Org =

Pend Org Decode =

Total Rows Returned: 0

TOWNSHIP 23 NORTH RANGE 14 WEST OF THE GILA AND SALT RIVER MERIDIAN, ARIZONA

MOHAVE COUNTY
KINGMAN FIELD OFFICE

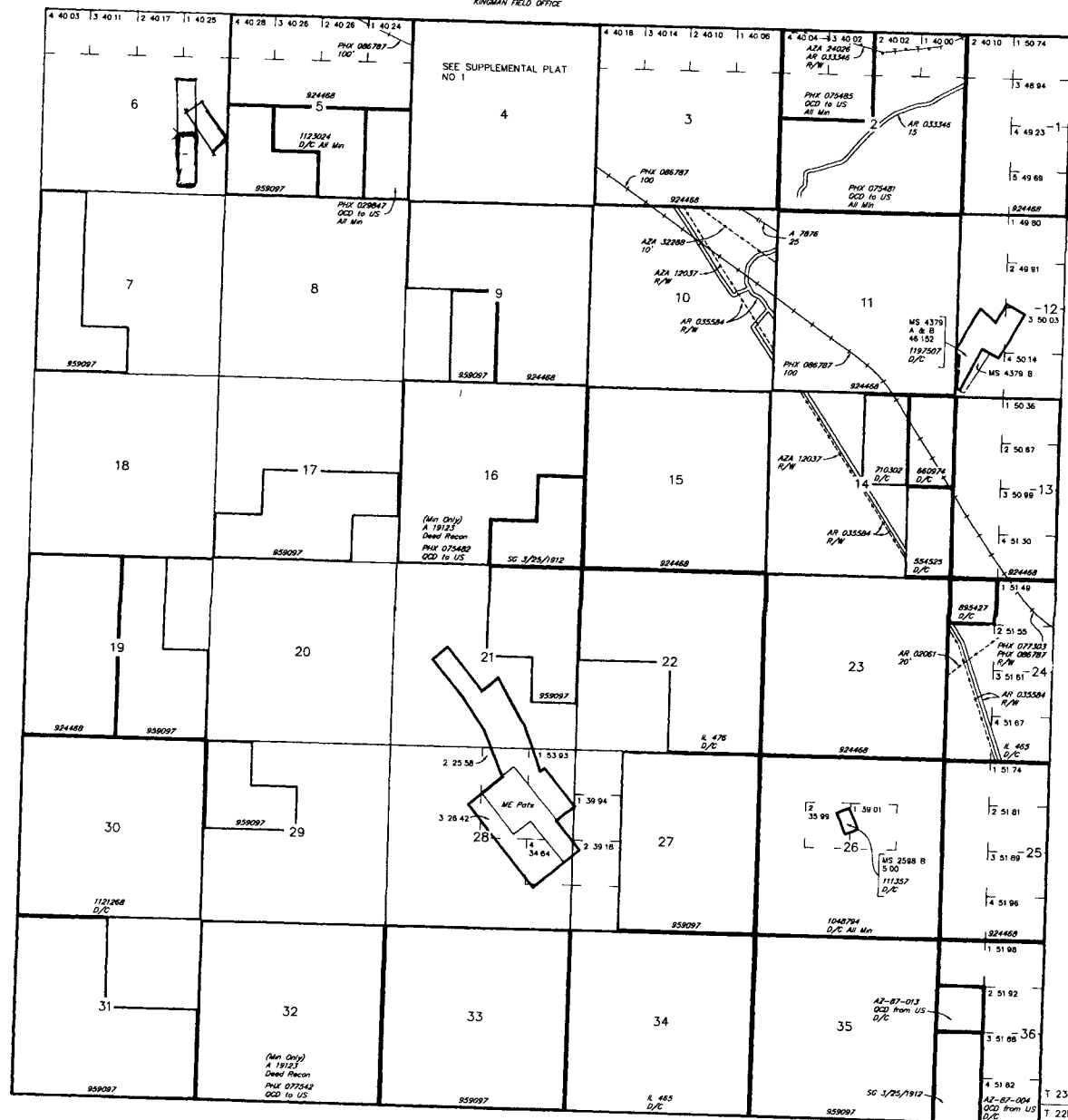

STATUS OF PUBLIC DOMAIN LAND AND MINERAL TITLES

INDEX TO SEGREGATED TRACTS				
RESURVEY TRACT NO.	ORIGINAL SURVEY			
	T	R	SEC	SUBDIVISION

FOR ORDERS AFFECTING DISPOSAL OR USE OF UNIDENTIFIED LANDS WITHDRAWN FOR CLASSIFICATION, MINERALS, WATER AND/OR OTHER PUBLIC PURPOSES, REFER TO INDEX OF MISCELLANEOUS DOCUMENTS.

- Grazing Dist No 2*
- MDS 396 NE*
- 397 SW*
- 398 SE*
- AZA 30567 R/W*
- Sec 10 SW1/4SW1/4SW1/4SW1/4SW1/4*
- SE1/4SE1/4SE1/4SE1/4*
- Sec 14 NW1/4NW1/4NW1/4NW1/4*
- SW1/4SW1/4SW1/4SW1/4*
- Sec 16 NE1/4NE1/4NE1/4NE1/4*
- AZA 34543 R/W Monitoring Stations*
- Sec 2 Lot 4*
- AZA 34545 R/W Monitoring Stations*
- Sec 2 NE1/4NE1/4SW1/4*
- SW1/4NE1/4SW1/4*
- NE1/4SW1/4SW1/4*
- NW1/4SW1/4SW1/4*
- Sec 10 NW1/4NE1/4NE1/4*

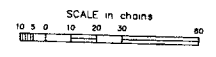

T 23N R 13 W
T 22N
Lot 35 20'02"N
Long 113.42'50"W

WARNING STATEMENT
This plat is the Bureau's Record of Title, and should be used only as a graphic display of the land's survey data. Rec-ords hereon do not reflect title changes which may have been effected by lateral movements of lines or other bodies of water. Refer to the cadastral surveys for official survey information.

CURRENT TO	LT	CSR Mer
6-9-2015	PV	T 23 N
		R 14 W

PRESS FIRMLY TO SEAL



1007



85004

U.S. POSTAGE
PAID
KINGMAN, AZ
86401
SEP 01 17
AMOUNT

\$26.50
R2305H127465-06



This envelope is made from post-consumer waste. Please recycle - again.

PRIORITY ★ MAIL ★ EXPRESS™

OUR FASTEST SERVICE IN THE U.S.

WHEN USED INTERNATIONALLY,
A CUSTOMS DECLARATION
LABEL MAY BE REQUIRED.



RETURN RECEIPT
REQUESTED



PS1000100006

VISIT US AT **USPS.COM**®
ORDER FREE SUPPLIES ONLINE



WRITE FIRMLY WITH BALL POINT PEN ON HARD SURFACE TO MAKE ALL COPIES LEGIBLE.

CUSTOMER USE ONLY

FROM: (PLEASE PRINT) PHONE (480) 534-9574
Jimmy Hodges
P.O. Box 1319
Beaver Lake 84713

PAYMENT BY ACCOUNT (if applicable)

DELIVERY OPTIONS (Customer Use Only)

SIGNATURE REQUIRED Note: The mailer must check the "Signature Required" box if the mailer: 1) Requires the addressee's signature; OR 2) Purchases additional insurance; OR 3) Purchases COD service; OR 4) Purchases Return Receipt service. If the box is not checked, the Postal Service will leave the item in the addressee's mail receptacle or other secure location without attempting to obtain the addressee's signature on delivery.

Delivery Options

No Saturday Delivery (delivered next business day)
 Sunday/Holiday Delivery Required (additional fee, where available*)
 10:30 AM Delivery Required (additional fee, where available*)
*Refer to USPS.com or local Post Office for availability.

TO: (PLEASE PRINT) PHONE ()
Bureau of Land Management
Arizona State Office
ONE N. Central Avenue
Suite 500 Phoenix AZ
85004-4427

For pickup or USPS Tracking™, visit USPS.com or call 800-222-1811.
 \$100.00 insurance included.



EL822830752US

MAIL IICE



ORIGIN (POSTAL SERVICE USE ONLY)

<input checked="" type="checkbox"/> 1-Day	<input type="checkbox"/> 2-Day	<input type="checkbox"/> Military	<input type="checkbox"/> DPO
PO ZIP Code 86401	Scheduled Delivery Date (MM/DD/YY) 7-5-17	Postage \$ 23.75	
Date Accepted (MM/DD/YY) 7-1-17	Scheduled Delivery Time <input type="checkbox"/> 10:30 AM <input checked="" type="checkbox"/> 12 NOON	Insurance Fee \$	COD Fee \$
Time Accepted 11:28 AM	10:30 AM Delivery Fee \$	Return Receipt Fee \$ 2.75	Live Animal Transportation Fee \$
Special Handling/Fragile \$	Sunday/Holiday Premium Fee \$	Total Postage & Fees \$ 26.50	
Weight 4 lbs 0 oz	Acceptance Employee Initials [Signature]		

DELIVERY (POSTAL SERVICE USE ONLY)

Delivery Attempt (MM/DD/YY) Time	<input type="checkbox"/> AM <input type="checkbox"/> PM	Employee Signature
Delivery Attempt (MM/DD/YY) Time	<input type="checkbox"/> AM <input type="checkbox"/> PM	Employee Signature

LABEL 11-B, OCTOBER 2016

PSN 7690-02-000-9996

3-ADDRESSEE COPY

This packaging is the property of the U.S. Postal Service® and is provided solely for use in sending Priority Mail Express® shipments. Misuse may be a violation of federal law. This packaging is not for resale. EPI3F © U.S. Postal Service; July 2013; All rights reserved.

PRIORITY ★ MAIL ★ EXPRESS™



FLAT RATE ENVELOPE

ONE RATE ★ ANY WEIGHT*



PS 10001000006

EP13F July 2013
OD: 12.5 x 9.5

PHOENIX, ARIZONA
1 2017 SEP - 5 P 2: 53
RECEIVED
BEM AZ STATE OFFICE



* Money Back Guarantee to U.S., select APO/FPO/DPO, and select International destinations. See DMM and IMM at pe.usps.com for complete details.
* For International shipments, the maximum weight is 4 lbs.